

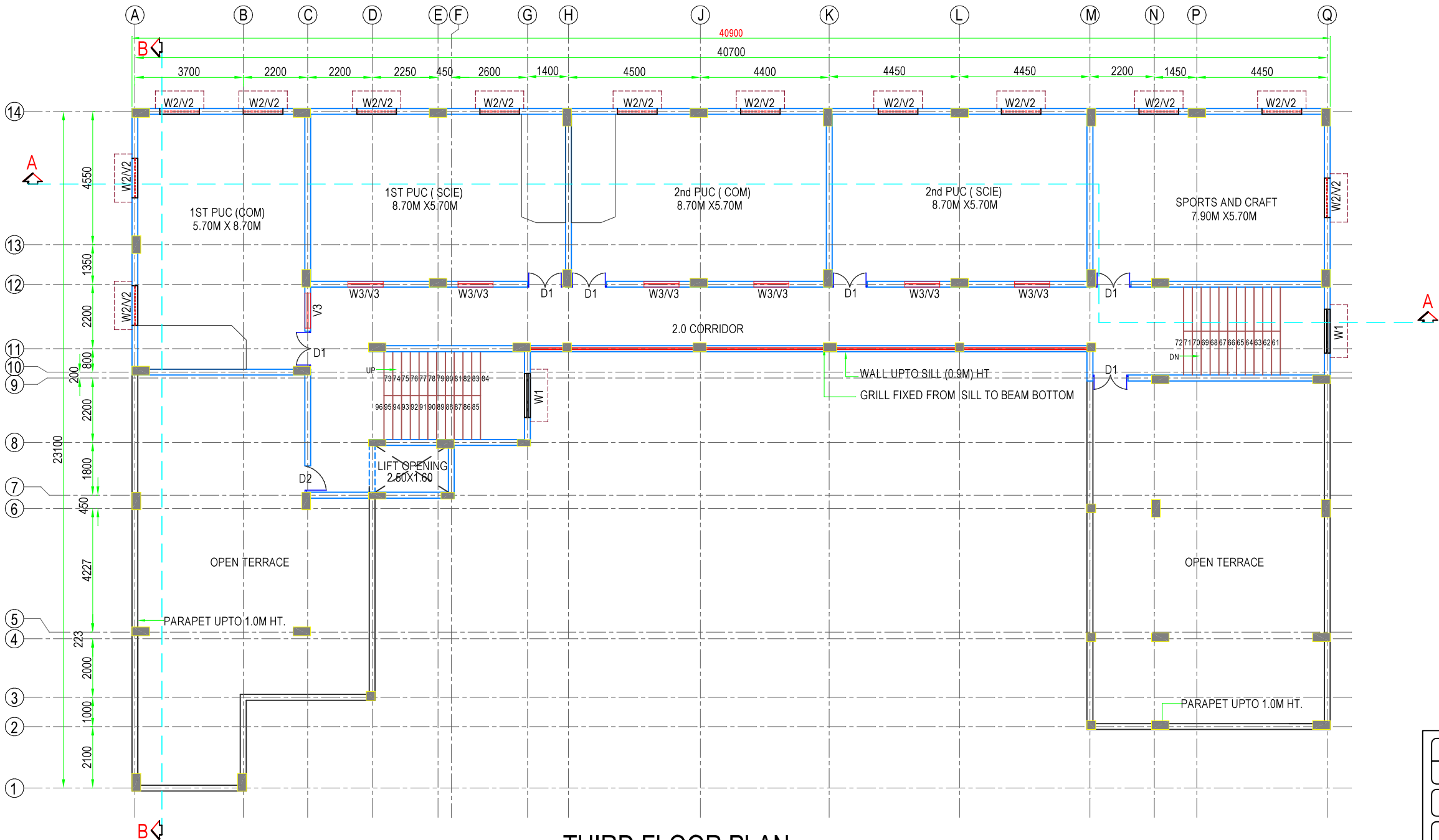

VILLAGE	JAGALUR
TAL	JAGALUR
DIST	DAVANAGERE
ACADEMIC BLOCK	



THIRD FLOOR PLAN
(SCALE - 1:100)

AREA STATEMENT		
GROUND FLOOR AREA	597.79	SQM
FIRST FLOOR AREA	579.22	SQM
SECOND FLOOR AREA	579.22	SQM
THIRD FLOOR AREA	386.31	SQM
TERRACE FLOOR AREA	47.78	SQM
TOTAL BUILT-UP AREA	2190.32	SQM

SCHEDULE OF OPENINGS				
CODE	DESCRIPTION	SIZE	CILL HT.	LINTEL HT.
D1	DOOR	1200 x 2100	---	2100
D2	DOOR	900 x 2100	---	2100
D3	DOOR	750 x 2100	---	2100
W1	STAIRCASE WINDOW	1500 x 1350	750	2100
W2	WINDOW	1350 x 1350	750	2100
W3	WINDOW	1200 x 1350	750	2100
V2	VENTILATOR	1350 x 450	ROOF BEAM BOTTOM	
V3	VENTILATOR	1200 x 450	ROOF BEAM BOTTOM	
V4	VENTILATOR	600 x 450	LINTEL BEAM BOTTOM	

NO	REVISION	DRAWN	DATE
DO NOT SCALE			
 AMINBHAVI & HEGDE Consulting Engineers Private Limited (An ISO 9001: 2015 Organisation) 3rd, FLOOR MADHAV SQUARE, STATION ROAD, D H A R W A D -580007		OFFICE OF ORIGIN DHARWAD DATE 28-01-2026 DRAWN KUSUMA	
CLIENT RAJIV GANDHI HOUSING CORPORATION		PRE - CHECKED SUDARSHAN	
PROJECT CONSTRUCTION OF MOULANA AZAD MODEL SCHOOL AT JAGALUR TOWN		FINAL CHECKED A G J	
TITLE GENERAL ARRANGEMENT OF THIRD FLOOR PLAN		APPROVED S V A	
DRG NO : AH/RGHCL/MAMS/GA/THF/01		R-0	
THIS DRAWING IS THE PROPERTY OF M/S AMINBHAVI & HEGDE. IT SHOULD NOT BE USED COPIED OR REPRODUCED WITHOUT THEIR WRITTEN PERMISSION			
SCALE AS NOTED			